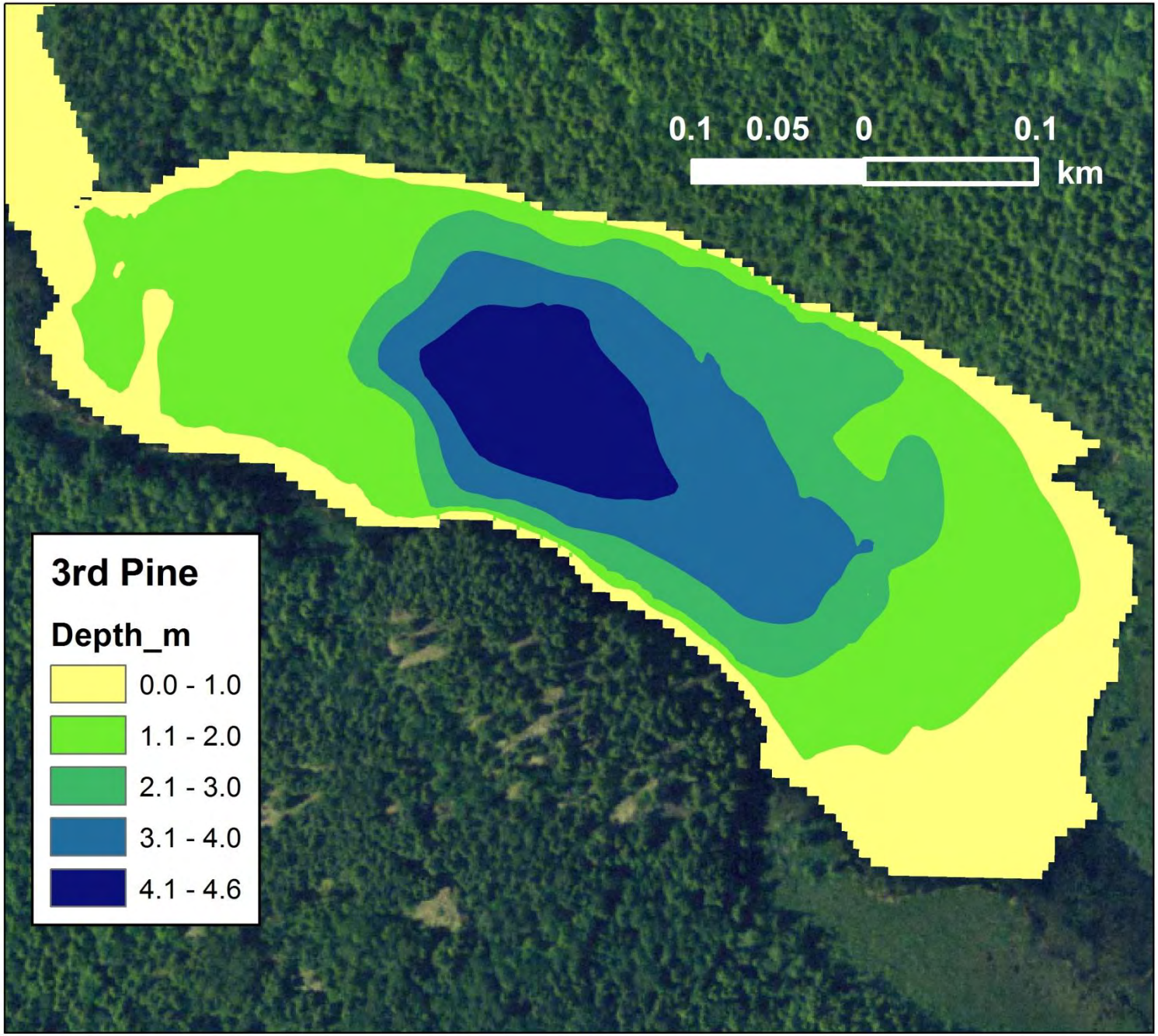
0.1 0.05 0 0.1
km
3rd Pine
Depth_m
0.0 - 1.0
1.1 - 2.0
2.1 - 3.0
3.1 - 4.0
4.1 - 4.6

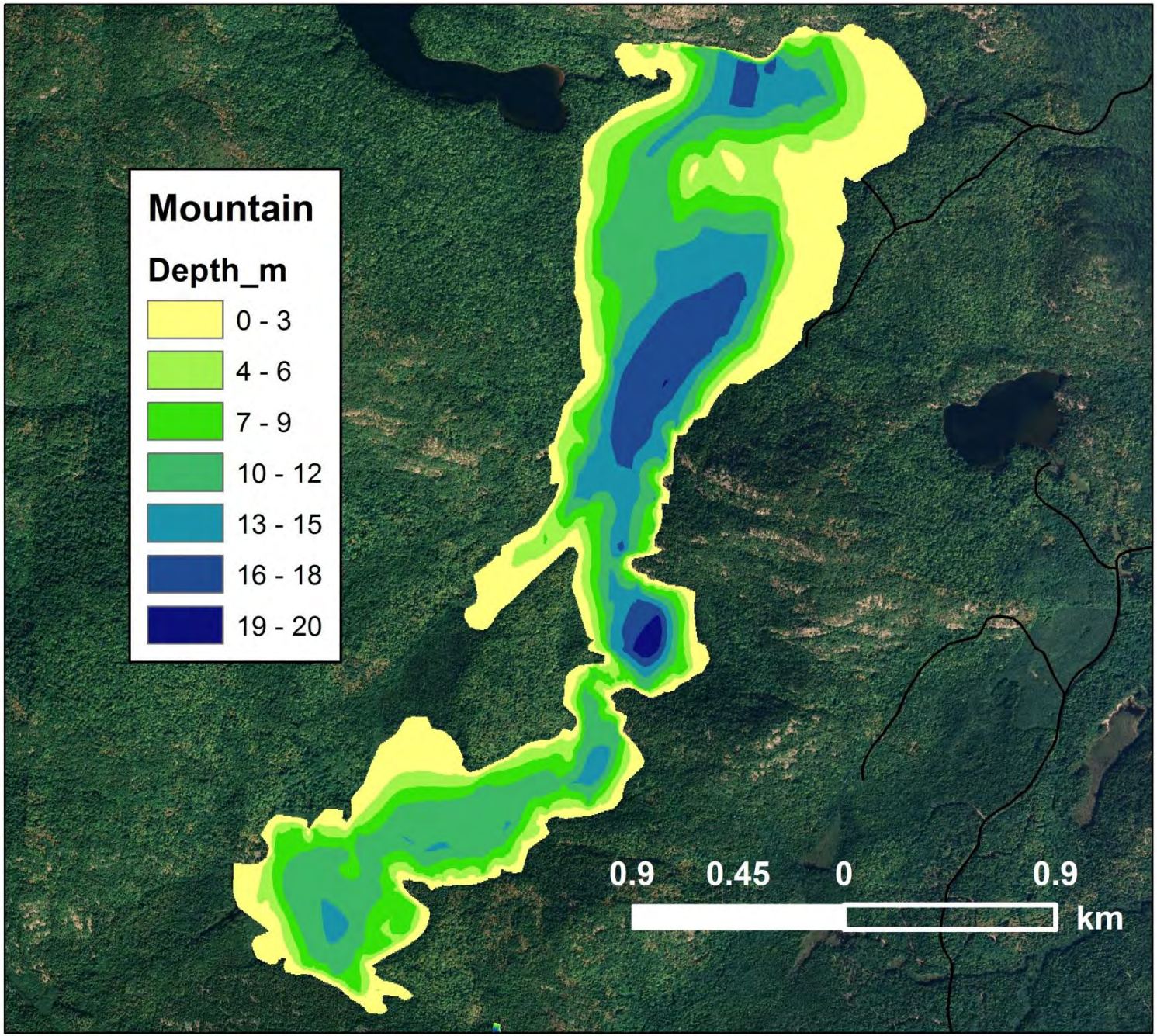
Mountain
Depth_m
0 - 3
4 - 6
7 - 9
10 - 12
13 - 15
16 - 18
19 - 20
0.9
0.45
0
0.9
km

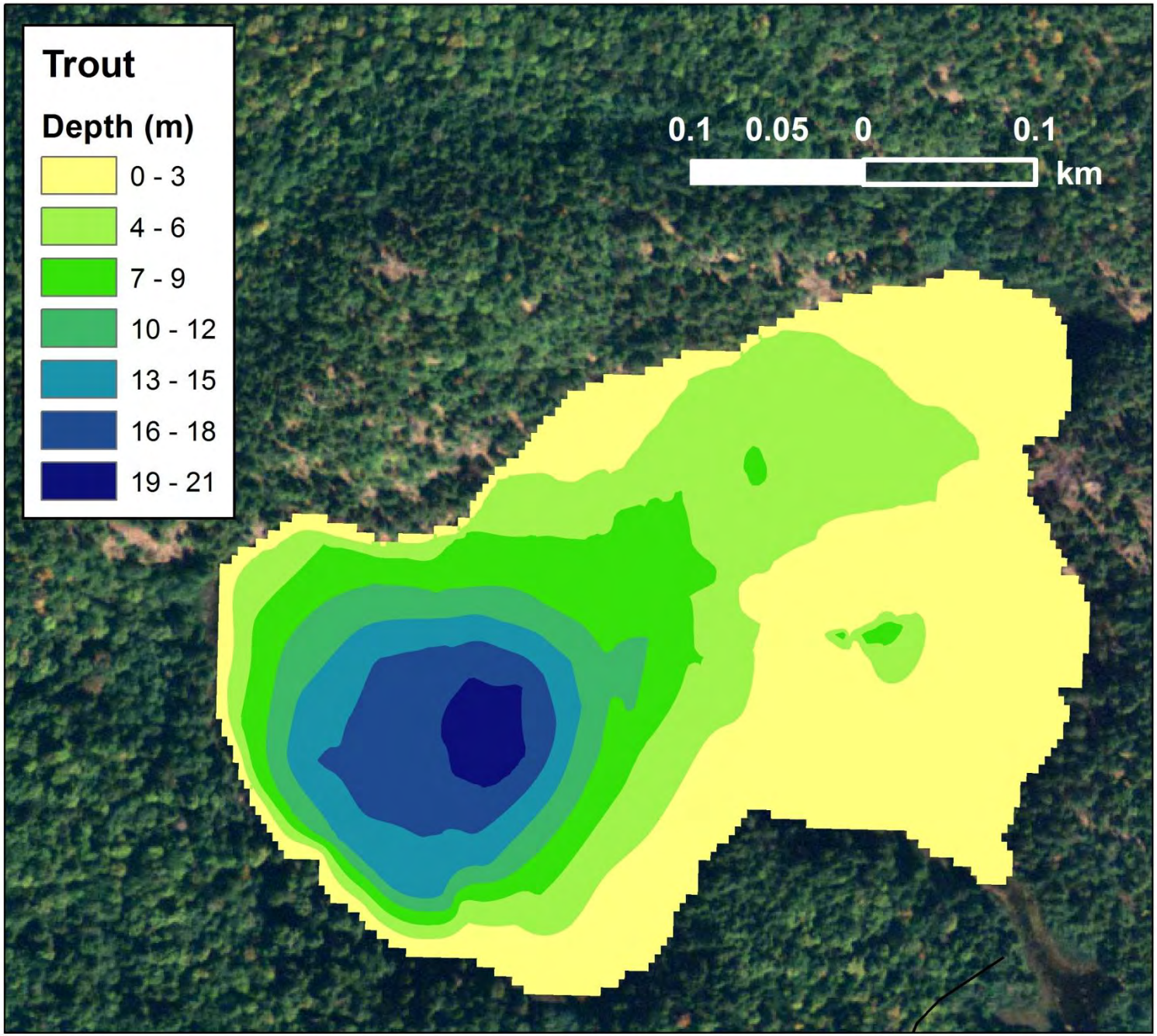
Trout
Depth (m)
0 - 3
4 - 6
7 - 9
10 - 12
13 - 15
16 - 18
19 - 21
0.1 0.05 0 0.1
km

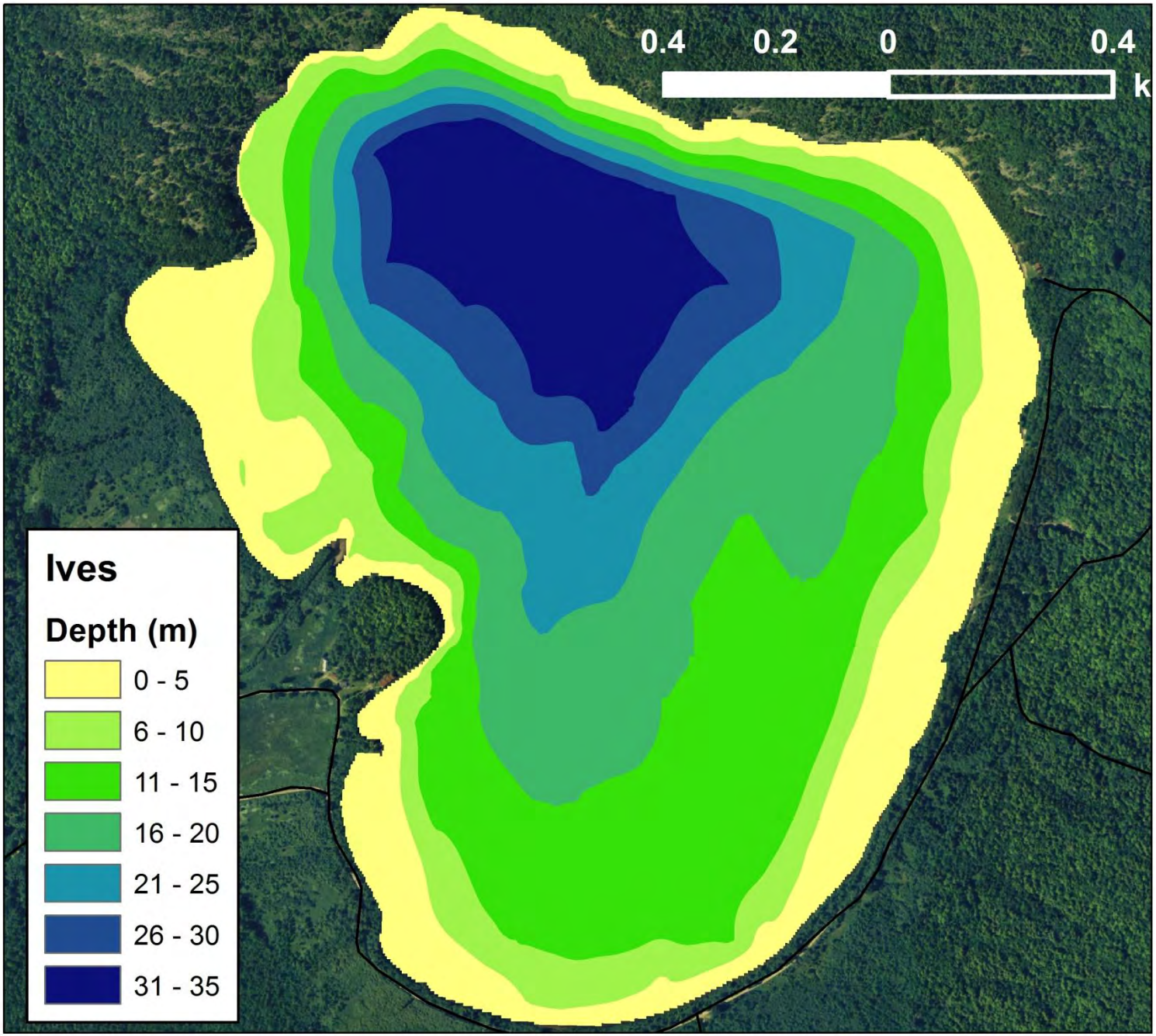
0.4
0.2
0
0.4
k
Ives
Depth (m)
0 - 5
6 - 10
11 - 15
16 - 20
21 - 25
26 - 30
31 - 35

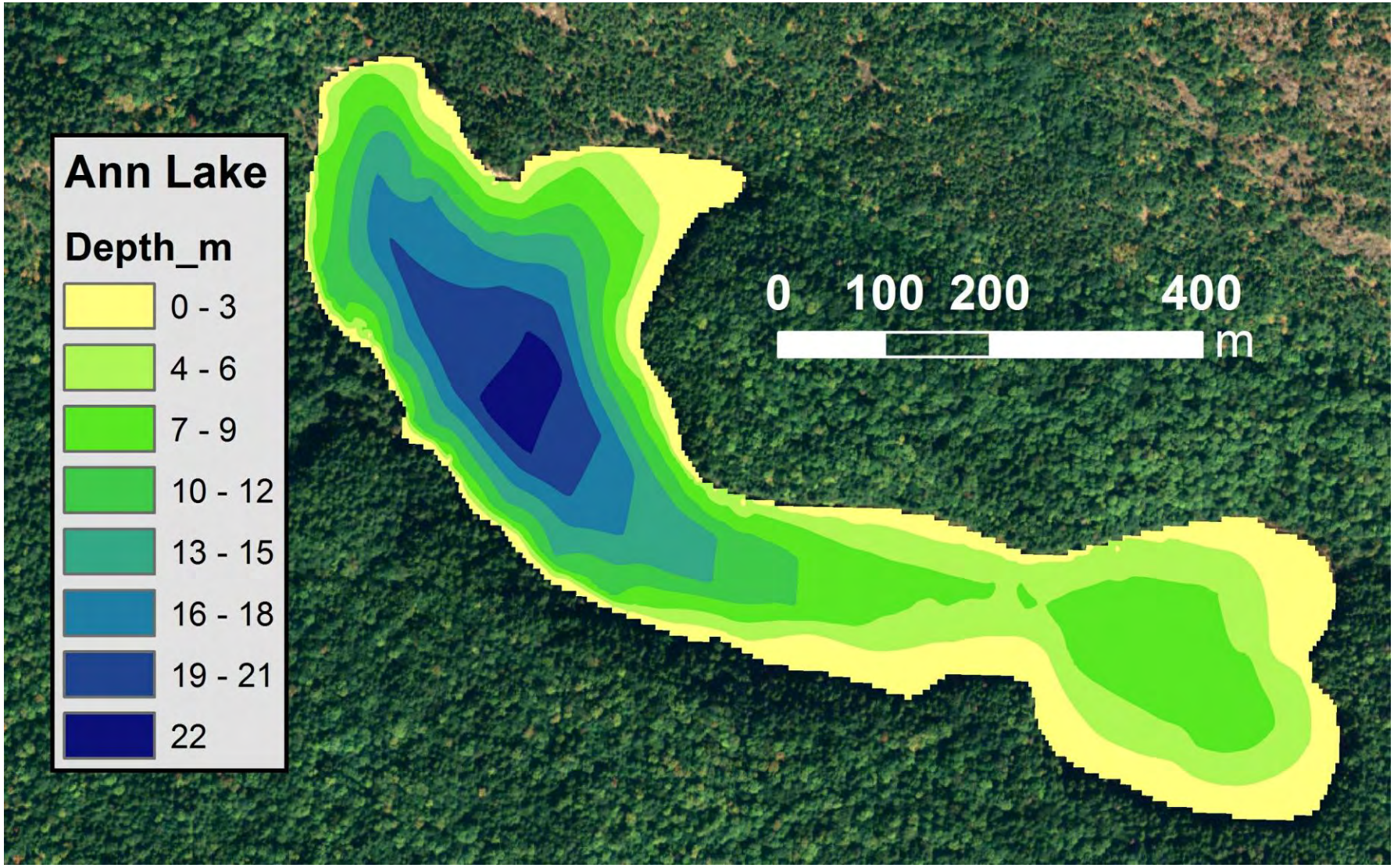
Ann Lake
Depth_m
0 - 3
4 - 6
7 - 9
10 - 12
13 - 15
16 - 18
19 - 21
22
0 100 200 400
m

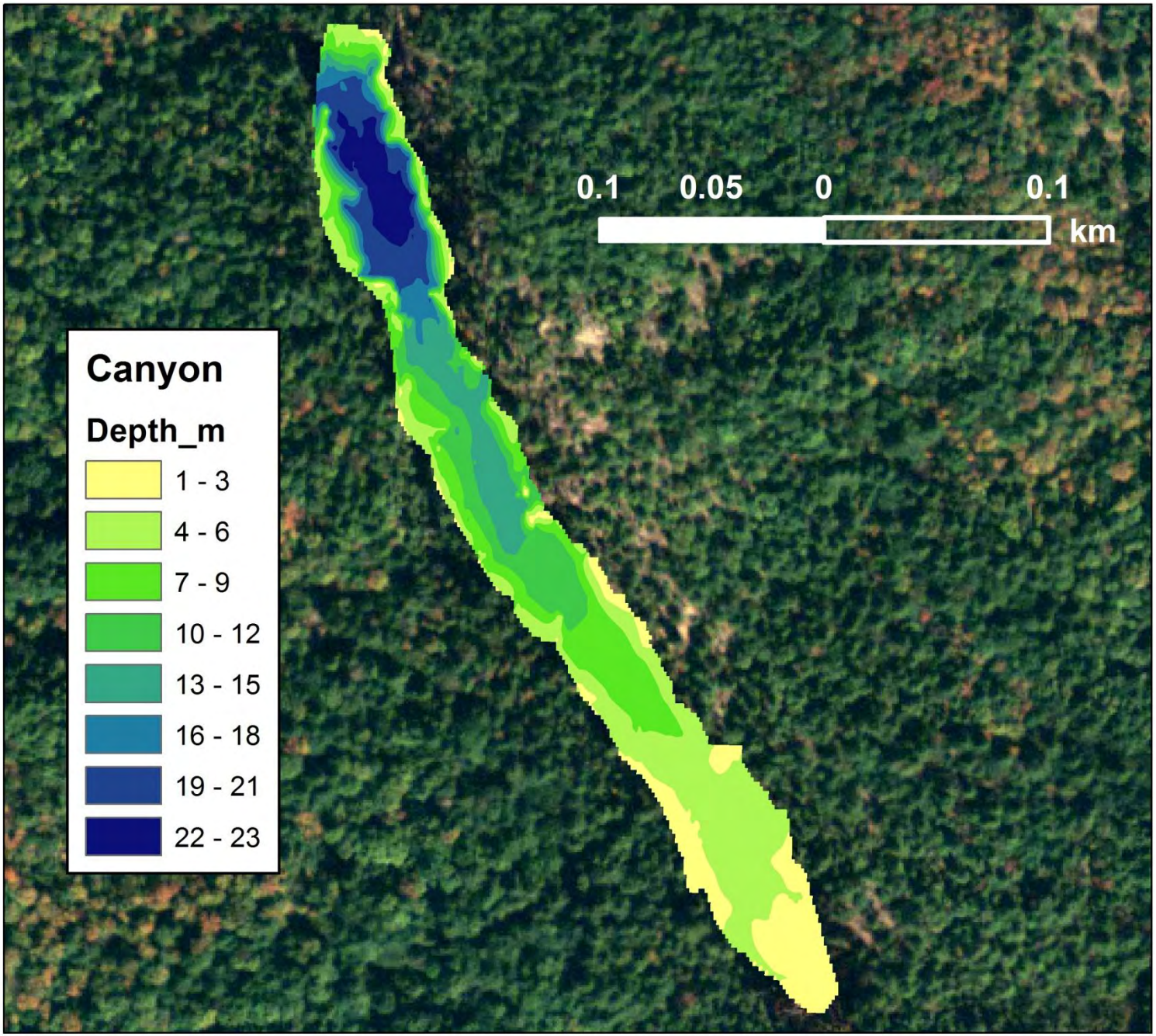
0.1
0.05
0
0.1
km
Canyon
Depth_m
1 - 3
4 - 6
7 - 9
10 - 12
13 - 15
16 - 18
19 - 21
22 - 23